

AN INQUIRY ON THE RELATIONSHIP BETWEEN EUROPARC MEMBERS AND NATURA 2000 SITES

Emma Salizzoni
Polytechnic of Turin
European Documentation Centre on Nature Park Planning (CED PPN)

Killarney, 1st October 2014

1. RESEARCH BACKGROUND AND OBJECTIVES

A research developed, on behalf of EUROPARC Federation, by the **European Documentation Centre on Nature Park Planning (CED PPN, Polytechnic of Turin, group of research: Angioletta Voghera, Gabriella Negrini, Emma Salizzoni, Sergio Bongiovanni)**

CED PPN MAIN RESEARCH TOPICS

- Nature conservation policies, with a specific focus on **European Protected Area policies** (management and planning).
- A particular attention to the **necessity of networking and cooperation** among the different authorities responsible for nature conservation in Europe: focus on the **relationship between PAs set up at a national/regional level and Natura 2000 Network.**



The **importance of a systemic knowledge** about this relationship for a better policy integration



Conero Regional Park, Italy

An inquiry on the relationship between EUROPARC members and Natura 2000 sites – 1st October 2014

1. RESEARCH BACKGROUND AND OBJECTIVES

THE RESEARCH

Aims at identifying and assessing:

- The connection between European **PAs** that are **EUROPARC members** (“**EPAs**”) and **Natura 2000 sites**: spatial overlap and the role played by EPAs in Natura 2000 site management

EPAs: over 18 millions ha,
18% of European PAs

- The role played by **EUROPARC members that are not PAs** (“**Agencies**”) in the management of Natura 2000 sites

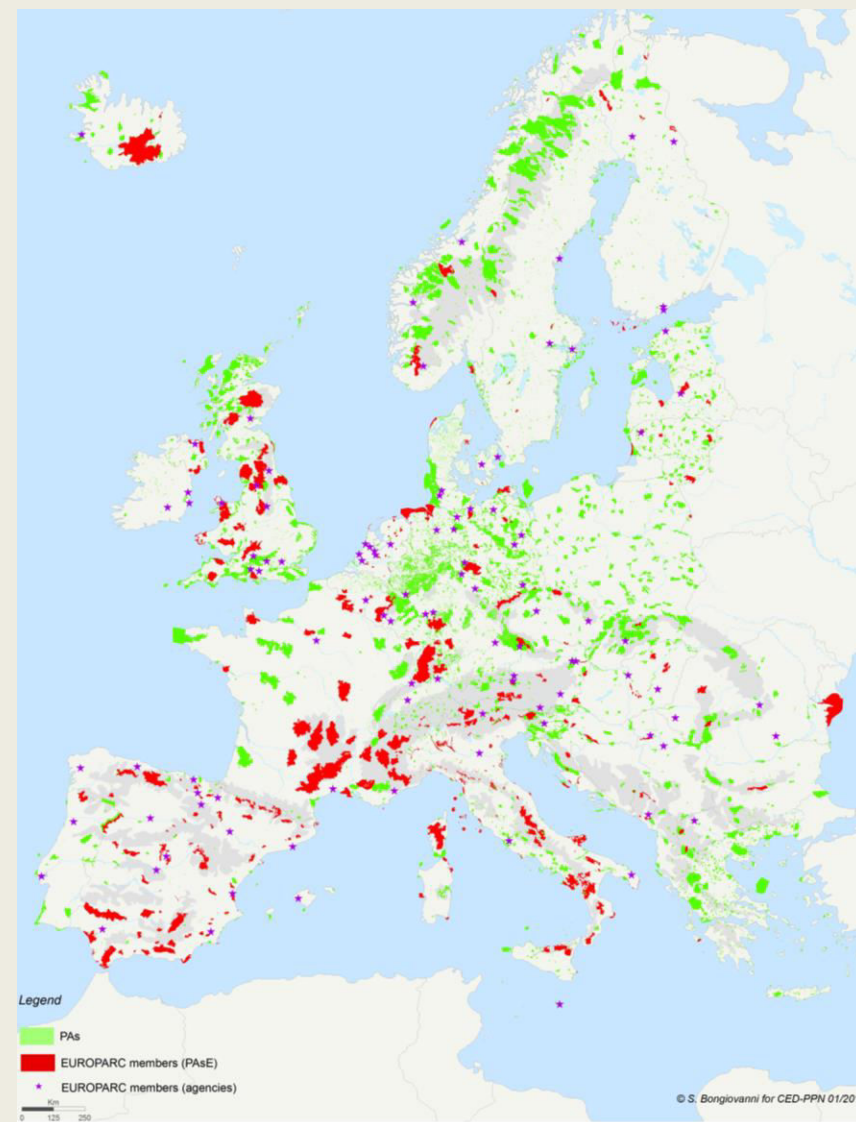

2. RESEARCH METHODOLOGY

EUROPARC PROTECTED AREAS (EPAs)

- Identification – performed by means of GIS (Geographic Information System) – of the **spatial overlap** between the EPA shapes available from the CDDA (and from other sources) and the N2000 site shapes available on the N2000 database.

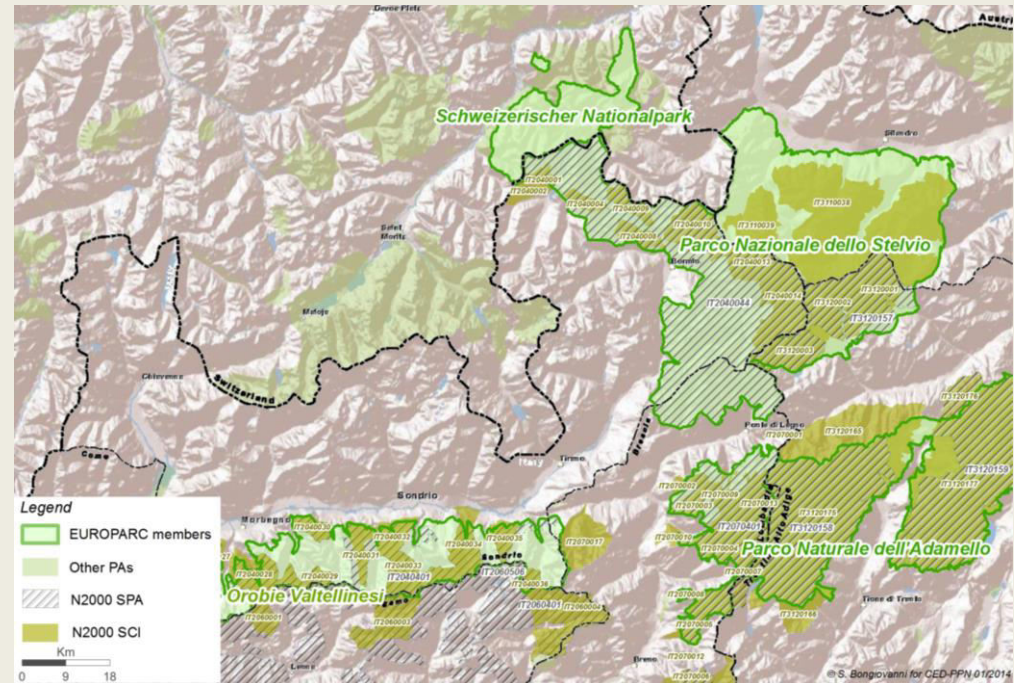
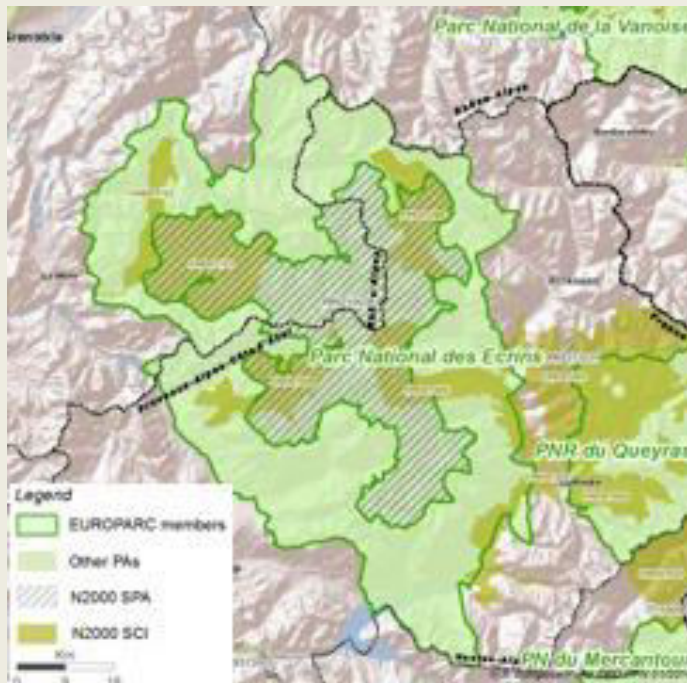

- **Elaboration** of the **data** concerning the N2000 sites encompassed in the EPAs: extension of the N2000 sites, percentage of the EPA area covered by the N2000 sites, body responsible for the management of the N2000 sites.

2. RESEARCH METHODOLOGY

EUROPARC AGENCIES

- **Gathering** of information by means of **e-mail and/or phone calls** with **EUROPARC** members
- **Elaboration** of the gathered **data** (extension of N2000 sites managed by such **EUROPARC** members).

AGENCIES - EUROPARC MEMBERS								NATURA 2000 SITES
ID	MID	NAME	TOWN	COUNTRY	CONTACT	TEL.	E-MAIL	N2000 SITES (ha)
6	0095-A-1997	Federal Ministry of Agriculture, Forestry, Environment and Water Management	Wien	Austria	mrs. Viktoria Hasler	(+43) 1 51522 1402	viktorja.hasler@lebensministerium.at	The EUROPARC member is not responsible for the management of Natura 2000 sites
8	0099-A-1997	MA 49 - Forestry and Urban Agriculture Department of Vienna	Wien	Austria	mrs. Susanne Leputsch	(+43) 1 4000 49056	susanne.leputsch@wien.gv.at	19.144
20	0114-A-1998	Environmental Umbrella Organisation	Wien	Austria	ms. Mathilda Stallegger	(+43) 1 40113 60	mathilde.stallegger@umweltdachverband.at	The EUROPARC member is not responsible for the management of Natura 2000 sites
26	0138-B-2000	Service public de Wallonie-SPW, Direction générale de l'Agriculture, des Ressources naturelles et l'Environnement-DGARNE (ex Ministère de la Région Wallonne, DG Ressources naturelles et Environnement)	Namur	Belgium	mr. Honore Tomy Tchaatchou	(+32) 81 335855	honore.tchatchoutomy@spw.wallonie.be, christine.longerstay@spw.wallonie.be	221.107
54	0202-DK-2006	Nature Agency	Copenhagen	Denmark	mr. Dennis Mejer	(+45) 72 54 22 19	demej@net.dk	85.988
55	0221-EE-2006	Environment Board	Tallinn	Estonia	mrs. Neli Sober	(+37) 2 5142992	neli.sober@keskkonnaamet.ee	2.295.789
59	0021-FIN-1990	Finnish Ministry of Environment, Department of Natural Environment	Kasarmikatu	Finland	mr. Jukka-Pekka Flander	(+35) 8 295 250 064	jukka-pekka.flander@ymparisto.fi	The EUROPARC member is not responsible for the management of Natura 2000 sites [It controls and finances Metsähallitus, see hereafter record 10].
63	0086-FIN-1996	Metsähallitus, Natural Heritage Services, Steering Units	Vantaa	Finland	ms. Liisa Nikula	(+35) 8 40 528 8467	liisa.nikula@metsa.fi	4.042.099
104	0015-D-1987	Hessian Ministry of the Environment, Energy, Agriculture and Consumer Protection*	Wiesbaden	Germany	mrs. Karin Kaiser	(+49) 611 815 1652	Karin.Kaiser@hmuvelv.hessen.de	514.994
107	0135-D-1999	Mecklenburg-Vorpommern Agency for the Environment, Nature Conservation and Geology	Gutrow	Germany	mr. Christof Herrmann	(+49) 3843 777 210	christof.herrmann@lung.mv-regierung.de	The EUROPARC member is not responsible for the management of Natura 2000 sites
108	0057-D-1994	Regional Agency for the Environment Brandenburg, Department for Special Planning and Large Protected Areas*	Eberswalde	Germany	mr. Hartmut Kretschmer	(+49) 3334/662724	hartmut.kretschmer@lva.brandenburg.de	981.776
134	0059-D-1994	Thuringian Ministry of Agriculture, Forestry, Environment and Nature Protection	Erfurt	Germany	ms. Britta Krämer	+49 (0) 361 / 37 99312	Britta.Kraemer@tmf.tu.thueringen.de, rainer.schrader@tmf.tu.thueringen.de	392.286
135	0085-H-0090	Ministry of Rural Development	Budapest	Hungary	ms. Dóra Trócsányi	(+36) 1 795-2404	dora.trocsanyi@miniszter.hir.pozsa.szekeser-ardehu.gov.hu	The EUROPARC member is not responsible for the management of Natura 2000 sites

3. RESEARCH OUTCOMES

EUROPARC PROTECTED AREAS (EPAs)

- EPAs encompass **7% of the total *terrestrial and marine* N2000 sites area (10% of the total *terrestrial* N2000 sites area).**
- **N2000 sites cover 37% of the overall EPA surface**
- **Considering the overall extension of N2000 sites overlapping EPAs, the percentage with respect to the total terrestrial and marine N2000 sites area increases **from 7% to 11%** (14% with respect to total terrestrial N2000 sites area).**
- **56% of N2000 sites (4 mln ha) overlapping EPAs are managed by EPA Authorities.**

EUROPARC AGENCIES

The EUROPARC agencies are directly **responsible for the management of 21% of the total *terrestrial and marine* N2000 site area (27% of the total *terrestrial* N2000 site area).**



THE SIGNIFICANT ROLE PLAYED BY EUROPARC MEMBERS IN N2000 NETWORK

4. CONSIDERATIONS ABOUT THE RESEARCH

METHODOLOGICAL ISSUES

- **CDDA (EEA):** several European PAs are missing, and, in some cases, even if PAs are present in the CDDA, cartographic information are missing.
- **N2000 database:** as of today, data concerning the management of N2000 sites exist in relation to very few N2000 sites.

SHORTCOMINGS OF THE EUROPEAN DATA SOURCES

A FIRST STEP: POSSIBLE FURTHER DEVELOPMENTS TO BETTER UNDERSTAND THE RELATIONSHIP BETWEEN PAs AND N2000 SITES

- Analysis of environmental and management features of EPAs encompassing N2000 sites
- Analysis of the environmental features and pressures of N2000 sites overlapping EPAs
- Analysis of conservation measures (Management Plans) of Natura 2000 sites overlapping EPAs and their relationship with EPA Management Plans

THE *POTENTIAL* OF A SYNERGETIC APPROACH TO BIODIVERSITY CONSERVATION